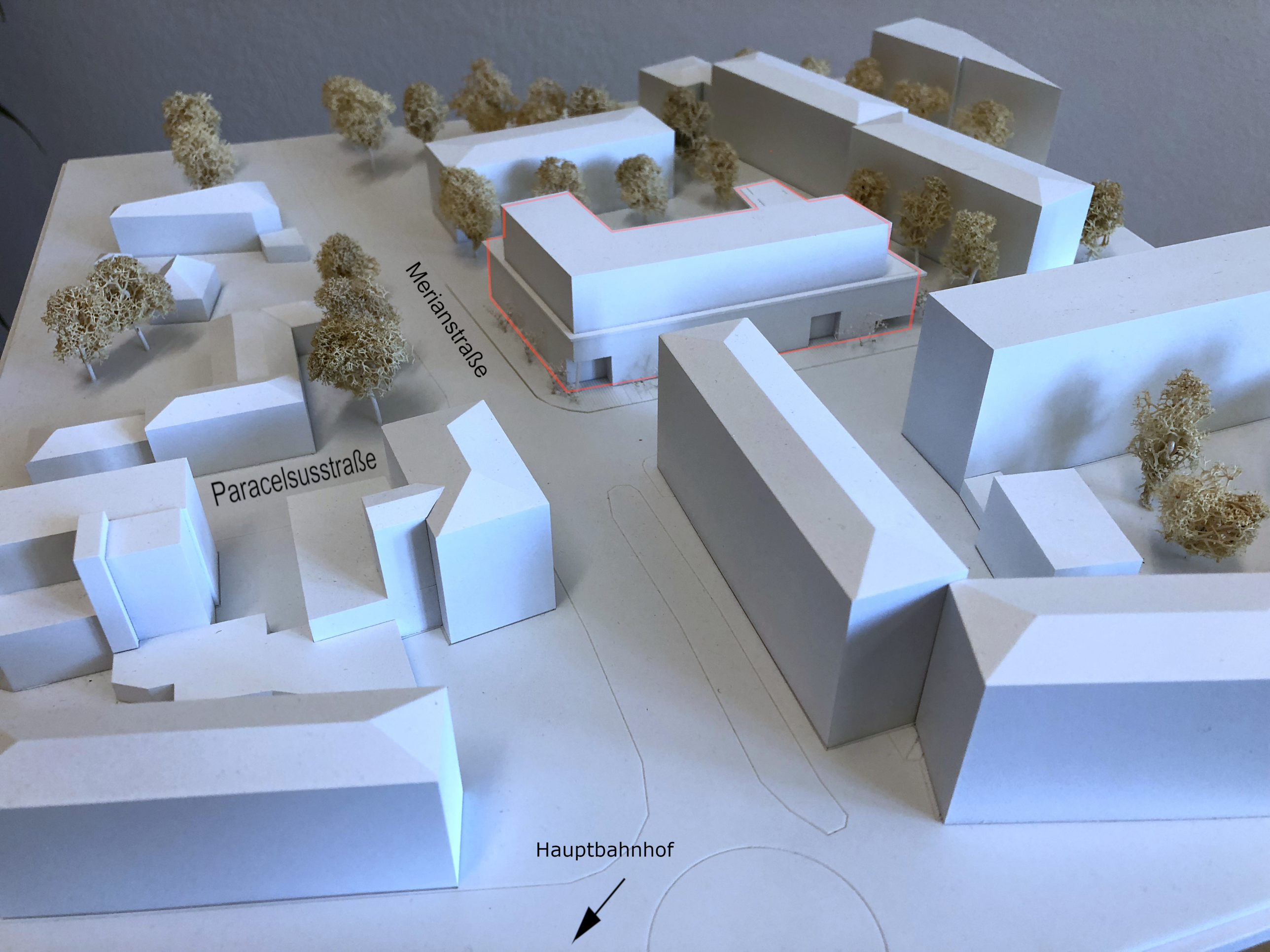
Merianstraße
Paracelsusstraße
Hauptbahnhof